Also Drank Varathursta

theme from "2001: Beers on the Wall"

Edited by MA

"Also Sprach Zarathustra"
Richard Strauss
arr. Michael Engelhardt

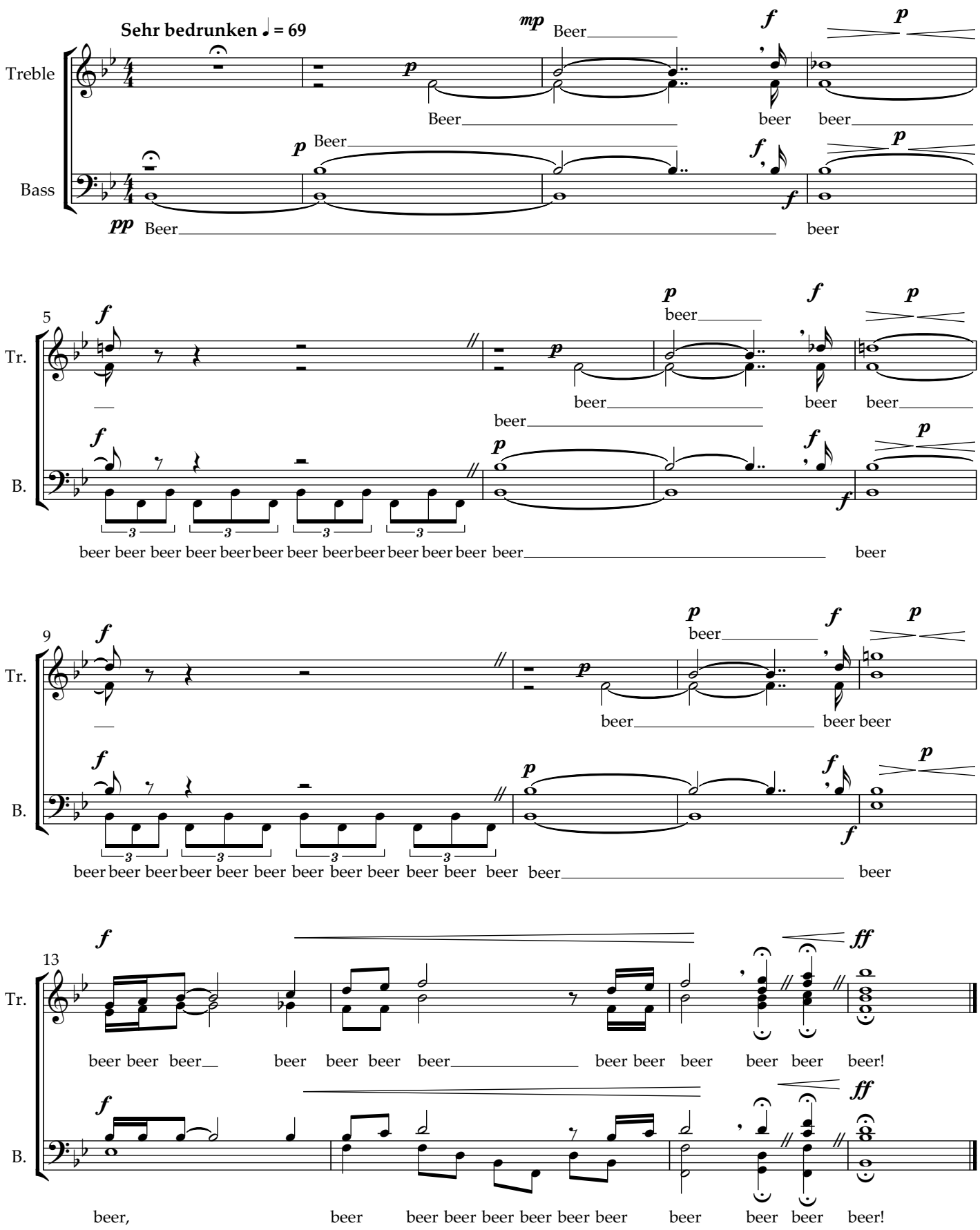
Sehr bedrunken ♩ = 69
Treble
Bass
Tr.
B.
Beer
beer
beer beer beer